

**Devised Project led by Corinne Chooy and
Armando Molina from L.A.'s Company of Angels**

USC Kerckhoff Hall

October 26–29, 2023

USC School of Dramatic Arts 23/24

USC School of Dramatic Arts presents

GHOSTS of USC

A HISTORICAL IMMERSIVE HAUNT

Devised Project led by Corinne Chooy and Armando Molina from L.A.'s Company of Angels

With

Gianna Calcagno	Ryann Jacobson	Josh Morton
Kayla Campbell	Ryan Kacmar	Sabria
Lilly Casiraghi	Ethan Kaiser	Christine Schlehuder
Madeleine Curry	Katie Klaskin	Colin Royston
James Donovan	Junyu Lu	Grace Wilkerson
Gabriel Finn	Amelia Mackey	Emma Woodward
Alisha Grewal	Kasia Monet	
Lexie Hastings	Hannah Moore	

Scenic Design

Sheryl Liu <i>BA Theatre, Emphasis in Design</i>	Freddie Patrick <i>BFA Theatrical Design, Senior</i>	Kate Schaaf <i>BFA Theatrical Design, Senior</i>
Crystal Son <i>BFA Theatrical Design, Senior</i>	Morgan Whittam <i>BFA Theatrical Design, Senior</i>	Sheela Yuan <i>BA Theatre, Emphasis in Design, Junior</i>

Costume Design

Juliette Black *She/Her*
BFA Theatrical Design, Junior

Lighting Design

Fernando Gonzalez *He/Him*
BA Theatre, Emphasis in Design, Senior

Sound Design

Noel Nichols
Faculty

Stage Manager

Megan Reed *She/Her*
BFA Stage Management, Junior

Directed by **Corinne Chooy and Armando Molina**

USC Kerckhoff Hall October 26-29, 2023

PRESENTED IN ASSOCIATION WITH

USC Visions & Voices
The Arts and Humanities Initiative

COMPANY OF
angels

USC Cinematic Arts

CAST (In alphabetical order)



****Gianna Calcagno**
*She/Her, Lady Artemisia
Ottaviani* - BA Theatre,
Emphasis in Acting, Junior



****Kayla Campbell**
*She/Her, Lady Eleanor
Davies* - BA Theatre, Emphasis
in Comedy, Junior



***Lilly Casiraghi**
*She/Her, Professor Ophelia
Dornswald* BA Theatre,
Emphasis in Acting, Junior

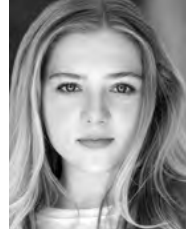

***Madeleine Curry**
She/Her, Maid Ingrid
BA Theatre, Emphasis
in Acting, Senior

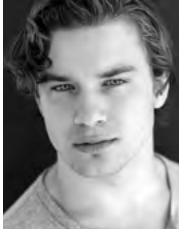

***James Donovan** *He/Him*
Professor Robert Davies
BA Theatre, Senior

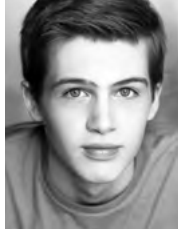

***Gabriel Finn** *He/Him*
Professor Monty Langworthy
BA Theatre, Sophomore



****Alisha Grewal** *She/Her*
Sonika Singh - BA Theatre,
Emphasis in Acting, Senior



****Lexie Hastings**
*She/Her, Professor Ophelia
Dornswald* - BA Theatre,
Emphasis in Acting, Junior

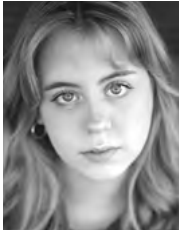

****Ryann Jacobson**
She/Her, Maid Ingrid
BA Theatre, Emphasis in
Acting, Sophomore



****Ryan Kacmar** *She/Her*
Maid Molly - BA Theatre,
Emphasis in Acting, Senior



***Ethan Kaiser** *He/Him*
Kamohoali'i - BA Theatre,
Emphasis in Acting, Junior



****Katie Klaskin** *She/Her*
*Professor Ernestine
Thompson* - BA Theatre,
Emphasis in Acting, Junior



***Junyu Lu** *She/Her*
Meng Jiang Nv
Theatre Minor, Sophomore



***Amelia Mackey** *She/Her*
Istenanya Boldogasszony
BA Theatre, Emphasis in Acting,
Senior



***Kasia Monet** *She/Her*
Lady Eleanor Davies
BA Theatre, Emphasis in
Acting, Junior



***Hannah Moore**
She/Her, Maid Molly
BA Theatre, Emphasis in
Acting, Sophomore

*Performs 10/26 & 10/28

**Performs 10/27 & 10/29

(continued on next page)

CAST (continued)



****Josh Morton**
Professor Robert Davies
BA Theatre, Emphasis in
Comedy, Junior



****Colin Royston** *He/They*
Professor Monty Langworthy
BA Theatre, Emphasis in Acting,
Senior



***Sabria** *She/They*
The Ghost of Fiona
BA Theatre, Emphasis in
Acting, Junior



***Christine Schlehber**
*She/Her, Professor Ernestine
Thompson* · BA Theatre, Senior



****Grace Wilkerson**
She/Her, The Ghost of Fiona
BA Theatre, Senior



****Emma Woodward**
*She/They, Lady Elizabeth
"Lizzy" Darrow* · BFA Acting
for Stage & Screen, Sophomore

*Performs 10/26 & 10/28
**Performs 10/27 & 10/29

CONTENT WARNING Please be advised that this production is a long form narrative improvised theatrical event and as such it may or may not contain undefined triggering content, images, and/or sounds, around the subject of death and the afterlife.

ADDITIONAL *GHOSTS OF USC* PRODUCTION STAFF

Additional Faculty Support **Kirstin Eggers, Zachary Steel** | *Intimacy Director* **Jaclyn Chantal** | *Asst. Director* **Alex Ketcham** | *Dramaturg* **Claire Bernstein** | *Dance Captains* **Madeline Curry, Lexie Hastings, Emma Hendricks** *Production Deputy* **Emma Hendricks, Amelia Mackey** | *Asst. Stage Managers* **Keilah Mora, Lily Paige** | *Production Manager* **Leia Crawford, Rhea Mehta** | *Stage Management Mentor* **Leia Crawford** | *Lead Props* **Brittany White** | *Scenic Mentor* **Takeshi Kata** | *Costume Asst.* **Yintong Jin** | *Hair & Makeup Consultant* **Juliette Black** | *Wardrobe Supervisor* **Allie Rones** | *Costume Mentor* **Samantha Jones** | *Lighting Asst.* **Ben Williams** | *Lighting Mentor* **Martha Carter** *Associate Sound Designer and Music Composition* **Seth Ellington** | *Original Music Orchestration* **Noel Nichols** | *Audio Engineer* **Aerik Harbert**

ADDITIONAL THEMED ENTERTAINMENT PRODUCTION STAFF

Special Effects Consultant **Joe Garlington** | *Special Effects* **Dylan Burlingame, Lilah Capp, Matthew Christofferson, Sami De Nicola, DJ Poyer, Hanyu Sun, Amy Wu, Shira Wu**

ADDITIONAL COMPANY OF ANGELS PRODUCTION STAFF

Assoc. Producer **Ethan Dizon** | *Performance Mentor, Improvisation/Narrative Improv Consultant* **Sean Michael Boozer** | *Performance Mentor, Physical Theater* **Sara Laskey** *Assoc. Sound Designer and Special Effects* **Ethan Dizon** | *Marketing Director* **Xavi Moreno** | *Art Department* **Victor Chi, Davis Choh, Y.J. Gold, Jason Her** | *Based on a short story by* **Judy Soo Hoo**



USC was established October 6th, 1880.

It originally had 53 students and 10 teachers. In the age of Industrialization, the rapid expansion West flourished with new opportunities for higher education. Welcome to the beginning of its exciting history!

Come with us into **Kerckhoff Manor**—now designated as Los Angeles Cultural Monument No. 606—on behalf of the Widney Scientific Society. It is the year 1880, and all distinguished minds are welcome to explore and experience this grand adventure with us—do you dare?

The Gilded Age was “glittering on the surface, but corrupt underneath”

—Mark Twain

“If you gaze long enough into an abyss, the abyss will gaze back into you.”

—Friedrich Nietzsche

“The faint figure behind seemed to shake the pattern, just as if she wanted to get out.”

—*The Yellow Wallpaper*,
Charlotte Perkins Gilman

SPECIAL THANKS

Super 78, JAB Works, PGA Sound

LAND ACKNOWLEDGMENT

USC is built on the unceded land of the Tongva, Chumash and Kish people. We at SDA acknowledge and honor the Tongva, Chumash and Kish people/communities and wish to amplify that they are still here. We encourage everyone to find out whose ancestral land you live on and commit to our shared responsibility to be agents of change, and for each of us to consider our roles in reconciliation, decolonization and allyship.

USC School of Dramatic Arts

DEAN

Emily Roxworthy

VICE DEAN

Lori Ray Fisher

ASSOCIATE DEANS

Professor of Theatre Practice Anita Dashiell-Sparks
(*Vice Chair of Performance, George Burns Professor of Theatre*)

Professor Oliver Mayer
(*Director of MFA Dramatic Writing Program*)

DISTINGUISHED PROFESSORS

Velina Hasu Houston
(*Resident Playwright*)

PROFESSORS

Sharon Marie Carnicke
Meiling Cheng

ASSOCIATE PROFESSORS

Luis Alfaro
Alexandra Billings
Takeshi Kata
(*Chair of Design*)
Sibyl Wickersheimer

ASSISTANT PROFESSORS

Esther K. Chae
Ann Closs-Farley
Elizabeth Harper
Samantha C. Jones
Melissa Treinkman

PROFESSORS OF THEATRE PRACTICE

Philip G. Allen
(*Director of Sound Design*)
Brent Blair
(*Director of Theatre & Social Change*)
Kate Burton
Paula Cizmar
(*Co-Director Institute for Theatre & Social Change*)
Louis Colaianne
Elsbeth M. Collins
(*Chair of Production & Stage Management*)
Joseph Hacker
Duncan Mahoney
(*Technical Director*)
Natsuko Ohama
Michele Shay
(*Chair of Performance*)
Stephanie Shroyer
David Warshofsky
(*Director of MFA Acting, McKinlay Chair*)

ASSOCIATE PROFESSORS OF THEATRE PRACTICE

Kathleen Dunn-Muzingo
Melinda C. Finberg
Laura Flanagan
Rena M. Heinrich
(*Chair of Critical Studies & Dramatic Writing, Chair of Literary Committee*)

ASSISTANT PROFESSORS OF THEATRE PRACTICE

Boni B. Alvarez
Bayo Akinfemi
(*Director of BA Acting Practicum*)
Kirstin Eggers
Scott Faris
(*Alice M. Pollitt Professor of Stage Management*)
Stevie Johnson
MaryAnn Hu
(*Interim Director of BFA Musical Theatre*)
S. Anindo Marshall
Noel Nichols
Dan Shaner
(*Director of Professional Development*)
Zachary Steel
(*Director of Comedy*)
Rodney To
Paul Urcioli

ADJUNCT LECTURERS AND PART-TIME FACULTY

John Allis, Emily Alpren, Robert Bailey, Jenni Barber, Ahmed Best, Mallory Birkrem, Danyé Brown, Tom Buderwitz, Martha Carter, Frank Catalano, Adam Chambers, Lee Shallat Chemel, Corinne Chooley, Julián Joaquín Conde, Inda Craig-Galvan, Jeff Crockett, Susan Dalian, Gregg T. Daniel, Debra De Liso, John DeMita, Amrita Dhaliwal, Alana Dietze, Gary Domasin, Wayne Federman, Matthew Felten, Laurie Fisher, Lena Ford, Jill Gold, Natalie Gray, Jessie Hodges, Finola Hughes, Paul Hungerford, Kendall Johnson, Marty Lamar, Edgar Landa, Adam Lebowitz-Lockard, Daniel Lincoln, Anthony Lucca, Babette Markus, Nick Massouh, Kevin McCorkle, Robert Mohler, Matthew Montgomery, Patrick Murphy, Hugh O'Gorman, Doug Peck, Tomm Polos, Gabriella Santinelli, Sim Sarna, Kenneth Sawyer, Nathan W. Scheuer, Judith Shelton, Tessa Slovis, Dana Solimando, Lindsay Torrey, Anna Winget, Steve Zuckerman, Sabina Zúñiga Varela

Emeriti Faculty: Don Llewellyn, Eve Roberts, Andy Robinson, Eric Trules, James Wilson

BOARD OF COUNCILORS

Michele Dedeaux Engemann
Founding Chair

Joshua B. Grode
Chair

Chris Andrews

Lorrie Bartlett

Todd Black

Lauren Booth

Connie Britton

Michael Chiklis

Michael Felix

Brad Fuller

Lori Furie

Steve Gersh

Kouroush Gohar

Grant Heslov

Gary Lask

Franklin Leonard

Alexander LoCasale

Dr. Steven Nagelberg

Jennifer Pate

Rik Reppe

Dean Emily Roxworthy

Linda Bernstein Rubin

Cathy Sandrich Gelfond

Anthony Sparks

Rik Toulon

Tracy Tutor

Blair Underwood

Paula Wagner

Noelle L. Wolf

ALUMNI LEADERSHIP COUNCIL

Adrienne Visnic
Chair

Taylor Elizabeth Allen

Adam Blumenthal

Kate Cannova

Mona Chatterjee Raffle

John Coffey

David Fickas

Lorena Estefania Gonzalez

Kendall Johnson

Jaclyn Kalkhurst

JP Karliak

Sean Lask

Elizabeth O'Connell Gerberg

Tomm Polos

Michael Schwartz

Pranav Shah

John Villacorta

STAFF

ADMISSIONS & STUDENT SERVICES

Associate Dean Sergio Ramirez

Assistant Director of Admissions Ramón Valdez

Academic Advisors Aspen Cole, Samantha Bradfield

Office Manager Mabel Lopez

ADVANCEMENT

Associate Dean Sara Fousekis

Director of Development Kimberly Muhlbach

Alumni Relations & Annual Giving Manager Summer Grubaugh

Director of Fundraising Special Initiatives Marissa Gonzalez

Advancement Coordinator Kathy Morgan

BUSINESS AFFAIRS

Associate Dean Kalief Washington

Department Business Administrator

& Home Department Coordinator Crystal Balthrop

Budget/Business Analyst Marcus Walker

COMMUNICATIONS

Associate Dean Delphine Vasko

Content Marketing Manager Geoffrey Waring

Graphic Designer Christopher Komuro

Communications Assistant Faith Flippen

DEANS' OFFICE

Information Technology Director Prakash Shirke

Director of Internships & Special Programs Meghan Laughlin

Events Manager Jennifer Franco

Events Assistant Sofia D'Annanzio

Conservatory Coordinator & Director of the Office of Equity,

Diversity and Inclusion Chevaughan Dyer

Executive Assistant to the Dean & Vice Dean Nathalie Zuletta

USC Comic+Care Coordinator Chae Chaput

Industry Liaisons Ally Beans, Daryl Eisenberg

PRODUCTION

Associate Production Manager Leia Crawford

Technical Theatre Manager Michael Latimer

Assistant Technical Directors Donovan Martinelli, Michael Etzrodt

Scenic Charge Artist Bessie M. Lebeda

Asst. Technical Theatre Manager Christopher Paci

Video & Streaming Manager Joe Shea

Costume Shop Manager Howard Schmitt

Costume Technicians Charlotte Stratton, Timo Elliott

Properties Manager Brittany White

Sound Supervisor Sean Allinson

ABOUT THE SCHOOL

The USC School of Dramatic Arts fosters the talents of artist-scholars who are dramatically different — who are willing to imagine the future of the entertainment industry and bring it to life. Through an interdisciplinary, entrepreneurial education students develop the skills necessary to discover their unique voice and are exposed to diverse styles and multiple media. Students and recent alumni are supported by the School's unique Professional Development Center which offers career services and professionalization opportunities to help students establish and sustain successful careers as creators, performers and cultural innovators. *For more information, visit dramaticarts.usc.edu.*

SUPPORTERS OF DRAMATIC ARTS

The USC School of Dramatic Arts would like to recognize the generosity of the following individuals and organizations who have supported the School over the past year towards core programs such as production, professional development, scholarship, Dean's Strategic Fund and our new Drama Center. We recognize at the visionary level those donors whose tremendous generosity has reached the cumulative giving level of \$1 million+. Their extraordinary commitment has built the foundation for our continued ascent and future achievements.

VISIONARY CIRCLE

Anonymous* (4)
Dr. & Mrs. Peter Bing and the
Anna H. Bing Living Trust
Lauren & Mark Booth*
Victoire & Owsley Brown III*
George N. Burns Trust
Roger & Michele
Dedeaux Engemann*
The Lawrence & Megan Foley
Family Foundation, Inc.*
Katherine B. Loker
Martin Massman Trust
Robert & Elizabeth Plumleigh
—*In Memory of*
Karen Plumleigh Cortney*
Alice, Teresa & Byron Pollitt

DEAN'S CIRCLE

Adobe Foundation
Anonymous* (2)
The Auen Foundation
Rama Backer*
The H.N. and Frances C.
Berger Foundation
Steve & Jerri Nagelberg*
Rod & Elsie Nakamoto*
Richard & Diane Weinberg*
Noelle L. Wolf*

PATRONS OF TRIBUTE

Anonymous* (2)
Albert and Bessie
Warner Fund
Joan Beber Grant Fund of
the Jewish Community
Foundation*
The Ella Fitzgerald
Charitable Foundation
Michael & Debbie Felix*
Vida & Kourosh Gohar*
Linda Bernstein Rubin
& Tony Rubin*

SEASON SPONSORS

Anonymous
DeAnna & Michael
Colglazier*
Christine & Gabriel Dassa*
Robin & Justin Doran*
Kristin & Warren Geller*
Gary & Karen Lask*
Pamela & Mark Litvack*
LoCasale Consulting, Inc.*
Michael & Melissa Meyers*
NBCUniversal Media, LLC
Christine Marie Ofiesh*
Karyn & Paul Staubi*

EXECUTIVE PRODUCERS

Adam Blumenthal*
Alexander & Megan
LoCasale*
R. Sally Watt Oxley
& Howard Oxley
The Port Family
Danny Strong

PRODUCERS

Anonymous
The Bryan Family
Rory & Michael Byrne
Kate Cannova
Brad & Ally Fuller
Kathryn & John
Gilbertson
Melvin & Doris Hughes
Jan & Mike MacDougal
Jennifer & Jonas Pate
Kam & Joe Patton,
—*In Honor of Theresa*
Patton, Class of 2024
Carla & Bill Pelster*
The Phil Allen
Mentorship Scholarship
Tomm & Lizzie Polos
The Sunflower Pictures
Paula Wagner
& Rick Nicita

DIRECTORS

Kirsten & David Abdo
Chris & Jennifer Andrews
Lorrie A. Bartlett
Randolph & Ellen Beatty
John D. & Leslie
Henner Burns Family
Foundation
Summer & Angela Erdman
Louise Firestone
& Joseph Pizzurro,
—*In Honor of*
the SDA Faculty
Lori & Simon Furie
Eugene & Wendy Garcia
Cathy Sandrich Gelfond
Elizabeth Haeefe
The Heslov Family
Cinda Lucas
Mary Ruenprom &
Robert Rodriguez
Ioannis & Evelina
Skaribas Foundation
Anthony Sparks, Ph.D.
& Professor Anita
Dashiell-Sparks
Rik Toulon
Town & Gown of USC
Tracy Tutor
James J. Wen &
Laurie Hom Wen
Dr. Stephen L. Wheeler
& Lynne Dunahoo
Wheeler

PATRONS

Dr. Patrick Auerbach &
David Kaminski, Esq.
Anna Webb Egerton
Lorena Estefania
Gonzalez
Marissa D. Gonzalez
Allison & Keyes Hill-Edgar
Doug & Erin Hyman
Priya Kapoor &
James Darnborough
Laurie & Todd Okum
Ann & Bruce Pember

ANGELS

Jonathan & Adrienne
Anderle
—*In Memory of*
David & Sherill Anderle
Theodore V. Arevalo
Emanuel Bachmann
Foundation
—*In Memory of*
Emanuel O. Bachmann,
B.S. 1932
Dr. David Emmes &
Ms. Paula Tomei
Freddie & Andrea Fenster
Lorraine J. Gildred-
Conlan
Ken Hardin
JP Karliak &
Scott Barnhardt
Amy Landecker &
Bradley Whitford
Jeanne McDonald-
Powers & Travis Powers
Dr. Willa Olsen
Mary Reveles Pallares
Mona & Benjamin Raffle
Abe & Annika Somer
Marissa Stahl
Jeff & Cathie Thermond

IN KIND GIFTS

Rodric David

SPECIAL THANKS

The Anawalt Family

*Represents multi-year pledge



We hope you will consider becoming a member. For more information about giving to the School of Dramatic Arts, please contact Sara Fousekis at 213-821-4047 or fousekis@usc.edu.